

2024 Retail Choice Enrollment and Drop Deadlines

The 2024 Meter Reading Schedule is now available. There are a few things that are different between this schedule and what you have seen in previous years, namely:

- Does not have two possible dates for each meter reading trips in certain months
- Includes a column for “Trip 22.” This new trip represents accounts that are billed on a calendar month basis every month (e.g. gas interruptible accounts or electric unmetered accounts)

Below is a summary of the Retail Choice Enrollment and Drop Guidelines:

Electric enrollment and drop requests must be submitted by 4:30 pm EST, at least 5 business days prior to the next scheduled meter reading cycle day. Electric enrollment and drop requests that are submitted on time will take effect 1 day after the next scheduled meter reading cycle day. Otherwise, the effective start or end date will occur 1 day after the following cycle date.

Gas enrollments and drops requests must be submitted by 4:30 pm EST, at least 10 business days prior to the 1st of the next month. Gas enrollment requests that are submitted on time will take effect on the 1st of the next month. Otherwise, the effective start date will occur the 1st of the next month. Gas drop requests that are submitted on time will take effect on the last day of the current month. Otherwise, the effective end date will occur on the last day of the next month.

The 2024 Meter Reading Schedule Cycle, 2024 Retail Choice Electric and Gas Enrollment and Drop Deadlines along with a List of 2024 Holidays can also be found on Page 2 of this newsletter.

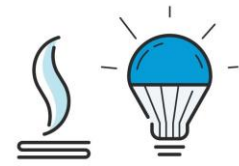

The [2024 Meter Reading Schedule Cycle](#) and [2024 Retail Choice Electric and Gas Enrollment and Drop Deadlines](#) can be found here:

<https://www.coned.com/en/business-partners/become-a-supply-partner/energy-service-company-news/retail-choice-enrollment-and-drop-deadlines>

List of 2024 Holidays, which do not count as Business Days:

1. New Year's Day 1/1/2024
2. Martin Luther King Jr.'s Birthday 1/15/2024
3. Presidents' Day 2/19/2024
4. Memorial Day 5/27/2024
5. Juneteenth Independence Day 6/19/2024
6. Independence Day 7/4/2024
7. Labor Day 9/2/2024
8. Columbus Day 10/14/2024
9. Veterans' Day 11/11/2024
10. Thanksgiving Day 11/28/2024
11. Day after Thanksgiving 11/29/2024
12. Christmas Day 12/25/2024

Contact Us

If you have any questions or comments, please [visit our ESCO website](#) or email RetailAccess@coned.com.

2024 RETAIL CHOICE - ELECTRIC ENROLLMENT & DROP DEADLINES

	1	2	3	4	5	6	7	8	9	10	11	12	13	14	15	16	17	18	19	20	21	22
JAN	12/21	12/22	12/26	12/27	12/28	12/29	01/02	01/03	01/04	01/05	01/08	01/09	01/10	01/11	01/12	01/16	01/17	01/18	01/19	01/22	01/23	01/24
FEB	01/24	01/25	01/26	01/29	01/30	01/31	02/01	02/02	02/05	02/06	02/07	02/08	02/09	02/12	02/13	02/14	02/15	02/16	02/20	02/21	02/22	02/22
MAR	02/23	02/26	02/27	02/28	02/29	03/01	03/04	03/05	03/06	03/07	03/08	03/11	03/12	03/13	03/14	03/15	03/18	03/19	03/20	03/21	03/22	03/25
APR	03/25	03/26	03/27	03/28	03/29	04/01	04/02	04/03	04/04	04/05	04/08	04/09	04/10	04/11	04/12	04/15	04/16	04/17	04/18	04/19	04/22	04/23
MAY	04/23	04/24	04/25	04/26	04/29	04/30	05/01	05/02	05/03	05/06	05/07	05/08	05/09	05/10	05/13	05/14	05/15	05/16	05/17	05/20	05/21	05/23
JUN	05/22	05/23	05/24	05/28	05/29	05/30	05/31	06/03	06/04	06/05	06/06	06/07	06/10	06/11	06/12	06/12	06/13	06/14	06/17	06/18	06/20	06/24
JUL	06/21	06/24	06/25	06/26	06/27	06/28	07/01	07/02	07/03	07/05	07/08	07/09	07/10	07/11	07/12	07/15	07/16	07/17	07/18	07/19	07/22	07/24
AUG	07/23	07/24	07/25	07/26	07/29	07/30	07/31	08/01	08/02	08/05	08/06	08/07	08/08	08/09	08/12	08/13	08/14	08/15	08/16	08/19	08/20	08/26
SEP	08/21	08/22	08/23	08/26	08/27	08/28	08/29	08/30	09/03	09/04	09/05	09/06	09/09	09/10	09/11	09/12	09/13	09/16	09/17	09/18	09/19	09/23
OCT	09/20	09/20	09/23	09/24	09/25	09/26	09/27	09/30	10/01	10/02	10/03	10/04	10/07	10/08	10/09	10/10	10/11	10/15	10/16	10/17	10/18	10/24
NOV	10/21	10/22	10/23	10/24	10/25	10/28	10/29	10/30	10/31	11/01	11/04	11/05	11/06	11/07	11/08	11/12	11/13	11/14	11/15	11/18	11/19	11/21
DEC	11/20	11/21	11/22	11/25	11/26	11/27	12/02	12/03	12/04	12/05	12/06	12/09	12/10	12/11	12/12	12/13	12/16	12/17	12/18	12/19	12/20	12/23

2024 RETAIL CHOICE - GAS ENROLLMENT & DROP DEADLINES

1/1/2024	12/15
2/1/2024	01/18
3/1/2024	02/15
4/1/2024	03/18
5/1/2024	04/17
6/1/2024	05/17
7/1/2024	06/14
8/1/2024	07/18
9/1/2024	08/19
10/1/2024	09/17
11/1/2024	10/18
12/1/2024	11/14
1/1/2025	12/17

Electronic data interchange (EDI) transactions must be received by 4:30PM EST on the above deadlines.

The meter reading schedule can be found here: <https://www.coned.com/-/media/files/coned/documents/business-partners/become-energy-service-company-partner/service-territory/meter-reading-schedule.pdf>

2024 METER READING SCHEDULE - ELECTRIC & GAS

This schedule should be used as a guide - all readings should be derived from account specific sources, such as the Account Listing Files and EDI transactions.

TRIP*

	1	2	3	4	5	6	7	8	9	10	11	12	13	14	15	16	17	18	19	20	21	22
JAN	12/29/2023	1/2/2024	1/3/2024	1/4/2024	1/5/2024	1/8/2024	1/9/2024	1/10/2024	1/11/2024	1/12/2024	1/16/2024	1/17/2024	1/18/2024	1/19/2024	1/22/2024	1/23/2024	1/24/2024	1/25/2024	1/26/2024	1/29/2024	1/30/2024	1/31/2024
FEB	1/31/2024	2/1/2024	2/2/2024	2/5/2024	2/6/2024	2/7/2024	2/8/2024	2/9/2024	2/12/2024	2/13/2024	2/14/2024	2/15/2024	2/16/2024	2/20/2024	2/21/2024	2/22/2024	2/23/2024	2/26/2024	2/27/2024	2/28/2024	2/29/2024	2/29/2024
MAR	3/1/2024	3/4/2024	3/5/2024	3/6/2024	3/7/2024	3/8/2024	3/11/2024	3/12/2024	3/13/2024	3/14/2024	3/15/2024	3/18/2024	3/19/2024	3/20/2024	3/21/2024	3/22/2024	3/25/2024	3/26/2024	3/27/2024	3/28/2024	3/29/2024	3/31/2024
APR	4/1/2024	4/2/2024	4/3/2024	4/4/2024	4/5/2024	4/8/2024	4/9/2024	4/10/2024	4/11/2024	4/12/2024	4/15/2024	4/16/2024	4/17/2024	4/18/2024	4/19/2024	4/22/2024	4/23/2024	4/24/2024	4/25/2024	4/26/2024	4/29/2024	4/30/2024
MAY	4/30/2024	5/1/2024	5/2/2024	5/3/2024	5/6/2024	5/7/2024	5/8/2024	5/9/2024	5/10/2024	5/13/2024	5/14/2024	5/15/2024	5/16/2024	5/17/2024	5/20/2024	5/21/2024	5/22/2024	5/23/2024	5/24/2024	5/28/2024	5/29/2024	5/31/2024
JUN	5/30/2024	5/31/2024	6/3/2024	6/4/2024	6/5/2024	6/6/2024	6/7/2024	6/10/2024	6/11/2024	6/12/2024	6/13/2024	6/14/2024	6/17/2024	6/18/2024	6/19/2024	6/20/2024	6/21/2024	6/24/2024	6/25/2024	6/26/2024	6/27/2024	6/30/2024
JUL	6/28/2024	7/1/2024	7/2/2024	7/3/2024	7/5/2024	7/8/2024	7/9/2024	7/10/2024	7/11/2024	7/12/2024	7/15/2024	7/16/2024	7/17/2024	7/18/2024	7/19/2024	7/22/2024	7/23/2024	7/24/2024	7/25/2024	7/26/2024	7/29/2024	7/31/2024
AUG	7/30/2024	7/31/2024	8/1/2024	8/2/2024	8/5/2024	8/6/2024	8/7/2024	8/8/2024	8/9/2024	8/12/2024	8/13/2024	8/14/2024	8/15/2024	8/16/2024	8/19/2024	8/20/2024	8/21/2024	8/22/2024	8/23/2024	8/26/2024	8/27/2024	8/31/2024
SEP	8/28/2024	8/29/2024	8/30/2024	9/3/2024	9/4/2024	9/5/2024	9/6/2024	9/9/2024	9/10/2024	9/11/2024	9/12/2024	9/13/2024	9/16/2024	9/17/2024	9/18/2024	9/19/2024	9/20/2024	9/23/2024	9/24/2024	9/25/2024	9/26/2024	9/30/2024
OCT	9/27/2024	9/27/2024	9/30/2024	10/1/2024	10/2/2024	10/3/2024	10/4/2024	10/7/2024	10/8/2024	10/9/2024	10/10/2024	10/11/2024	10/15/2024	10/16/2024	10/17/2024	10/18/2024	10/21/2024	10/22/2024	10/23/2024	10/24/2024	10/25/2024	10/31/2024
NOV	10/28/2024	10/29/2024	10/30/2024	10/31/2024	11/1/2024	11/4/2024	11/5/2024	11/6/2024	11/7/2024	11/8/2024	11/12/2024	11/13/2024	11/14/2024	11/15/2024	11/18/2024	11/19/2024	11/20/2024	11/21/2024	11/22/2024	11/25/2024	11/26/2024	11/30/2024
DEC	11/27/2024	12/2/2024	12/3/2024	12/4/2024	12/5/2024	12/6/2024	12/9/2024	12/10/2024	12/11/2024	12/12/2024	12/13/2024	12/16/2024	12/17/2024	12/18/2024	12/19/2024	12/20/2024	12/23/2024	12/24/2024	12/26/2024	12/27/2024	12/30/2024	12/31/2024

Refer to the Account Listing files for the account specific date.